

**APPLICATION FOR
SPONSORSHIP**

Name _____

Address _____

Phone/E-Mail _____

Student Sponsor* (\$10/year) \$ _____

*Student sponsorships are available for full-time students in elementary schools, high schools or accredited colleges and universities.

Individual Sponsor (\$20/year) \$ _____

Family Sponsor (\$30/year) \$ _____

Business or Organization (\$250/year)\$ _____

Major Sponsor (\$150/year) \$ _____

"Major Sponsors" receive all the benefits of the Business sponsors (see other side)

Other Donation (Everything helps) \$ _____

Total Enclosed \$ _____

Send contributions to:
Kennedy Mine Foundation
P.O. Box 684 Jackson, CA 95642-0684

Kennedy Mine Foundation
P.O. Box 684
Jackson, CA 95642-0684
(209) 223-9542 - info@kennedygoldmine.com



**Join with the
Kennedy Mine
Foundation
and help
the restoration
effort!**

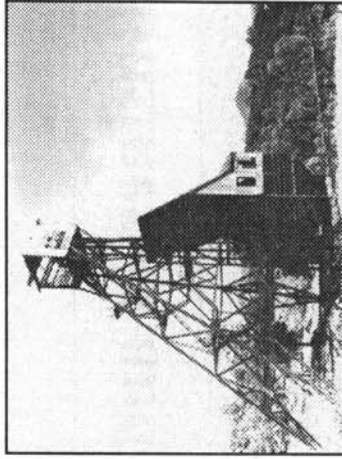

East Shaft visible from Highway 49

CONTRIBUTIONS TO THE KENNEDY MINE FOUNDATION ARE TAX DEDUCTIBLE TO THE FULL EXTENT OF THE LAW UNDER SECTION 501(C)(3) OF THE INTERNAL REVENUE CODE.

Become a Kennedy Mine Sponsor



Cable Hoists for East Shaft

The Kennedy Mine Foundation invites individuals, businesses and organizations to become sponsors of the Kennedy Mine.

The basic individual sponsorship at \$20 a year (\$30 for a family) will keep you informed of all Kennedy Mine activities via our quarterly newsletter. We have many exciting events planned for the future, including tours and special events, such as wine and cheese gatherings at the mine and historical re-enactments. You will be informed of all the volunteer activities and can choose the type and dates that you prefer. In addition, you will be provided a complimentary tour pass for each sponsor.

Businesses and Organizations

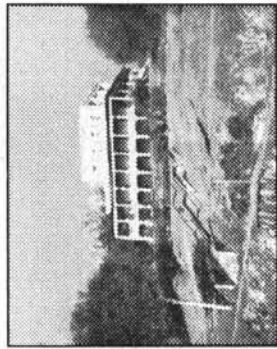

Kennedy Mine Office

The Kennedy Mine Foundation offers a partnership with the business community. We expect to attract many additional visitors to Amador County and hope that our efforts will increase your business. You can help us in this endeavor by an annual \$250 membership contribution. This will also get you some additional benefits. These include:

- ◆ Twelve free tour passes each year.
- ◆ Your name prominently displayed on a plaque on display at the exhibit hall (Change House building).
- ◆ Future plans include the use of picnic facilities on the grounds, which will be available for your use free of charge by advance reservation.

What is the Kennedy Mine Foundation?

The Kennedy Mine sits on 152 beautiful acres on the northern edge of the City of Jackson. Its history began in the 1850's with the Gold Rush and includes one of the world's deepest mine shafts and other historic buildings. The property was owned for many years by Sybil Arata until her death in 1994.

In 1996 a unique and unprecedented event took place in Amador County. A cross-section of residents and organizations worked together to form a non-profit foundation to obtain local ownership of the property.

Since that time a major clean-up and restoration program has begun and the mine is open seasonally for surface tours.

The Kennedy Mine Foundation Board meets regularly to supervise the improvements to the property and guide its activities. Many thousands of volunteer hours are spent on restoration and historical projects.